Roadway Design Division

PRELIMINARY PLAN
NOT FINAL - SUBJECT TO CHANGE

PROJECT NO.	SHEET NO.
8-6(106)	2-A1

C.N. 11678

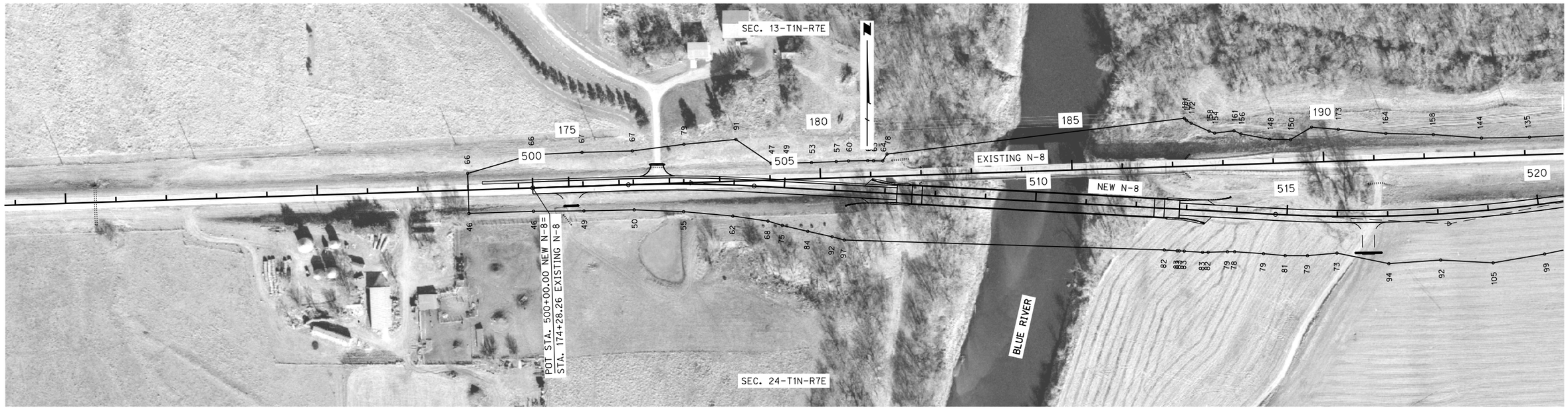

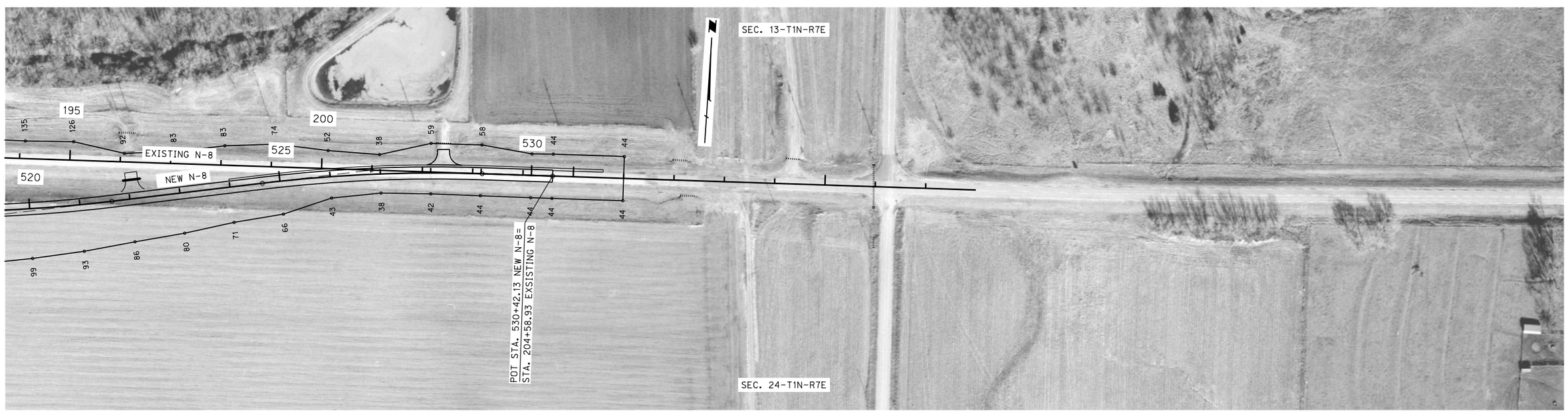

BARNESTON WEST
GAGE COUNTY

LEGEND

- LIMITS OF CONSTRUCTION
- WETLANDS - DO NOT DISTURB
- IMPACTED WETLANDS
- TEMPORARY IMPACTED WETLANDS

DATE: 11-26-07
FLIGHT: 10,971
SCALE: 1:100'

DRDESIGN124
dor13102
10-AUG-2010 12:11

116780aa1.dgn
200:1