PRELIMINARY PLAN
NOT FINAL - SUBJECT TO CHANGE

In Bassett and North
STP-7-4(114) CN 80684A

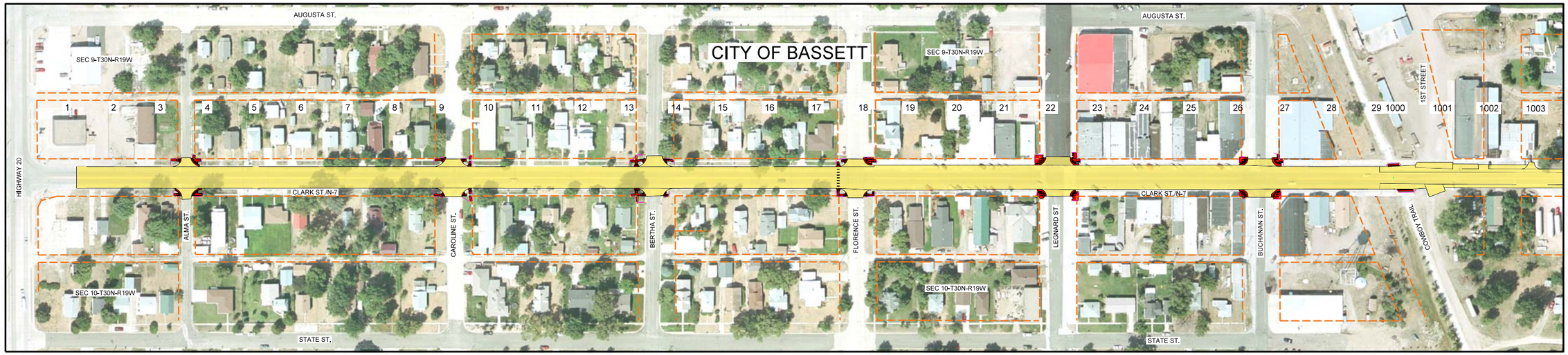

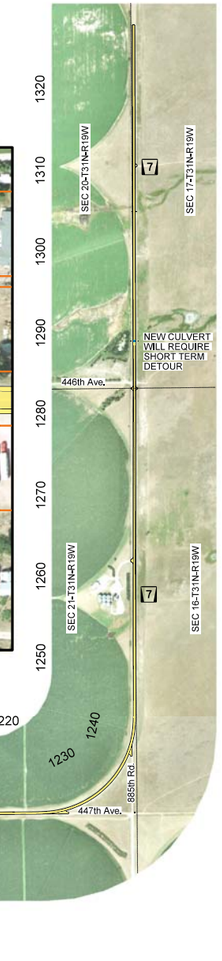

LEGEND

- ASPHALT RESURFACING
- RECONSTRUCTED SIDEWALK / ADA CURB RAMPS
- EXISTING RIGHT-OF-WAY FROM CITY PLAT
- LIMITS OF CONSTRUCTION

NDOR Nebraska Department of Roads

SCHEMMER ARCHITECTS | ENGINEERS | PLANNERS

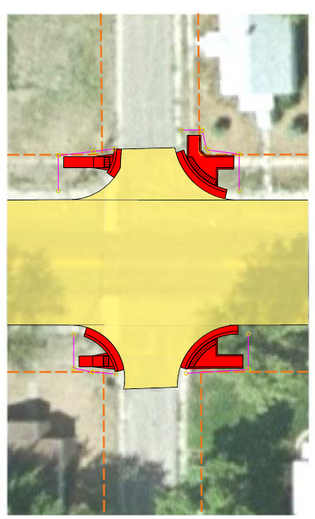

ALMA ST. & CLARK ST./N-7

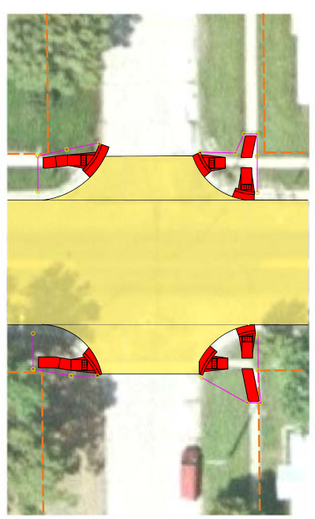

CAROLINE ST. & CLARK ST./N-7

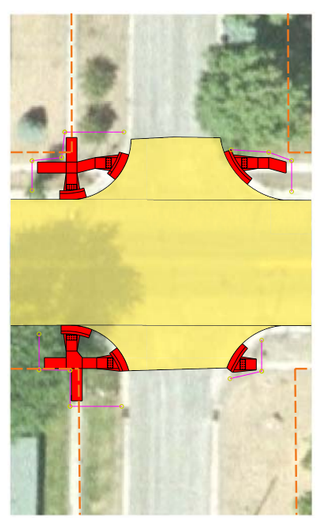

BERTHA ST. & CLARK ST./N-7

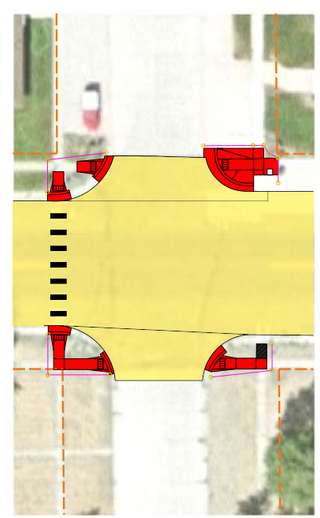

FLORENCE ST. & CLARK ST./N-7

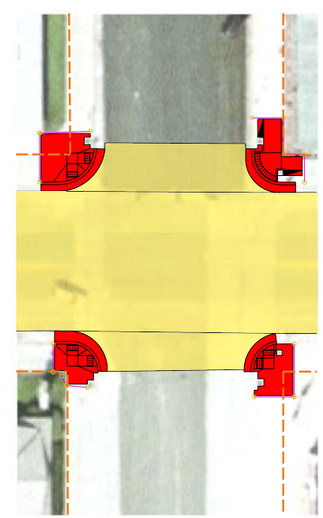

LEGNARD ST. & CLARK ST./N-7

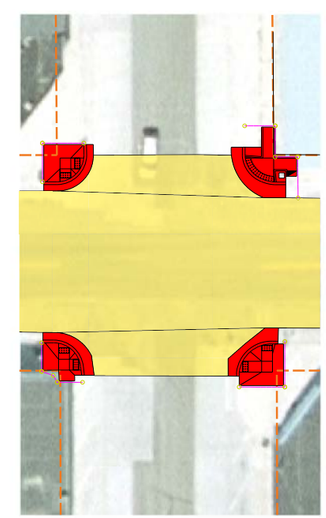

BUCHANAN ST. & CLARK ST./N-7

COWBOY TRAIL & CLARK ST./N-7