NDOR
Nebraska
Department Of Roads

PRELIMINARY PLAN
NOT FINAL - SUBJECT TO CHANGE

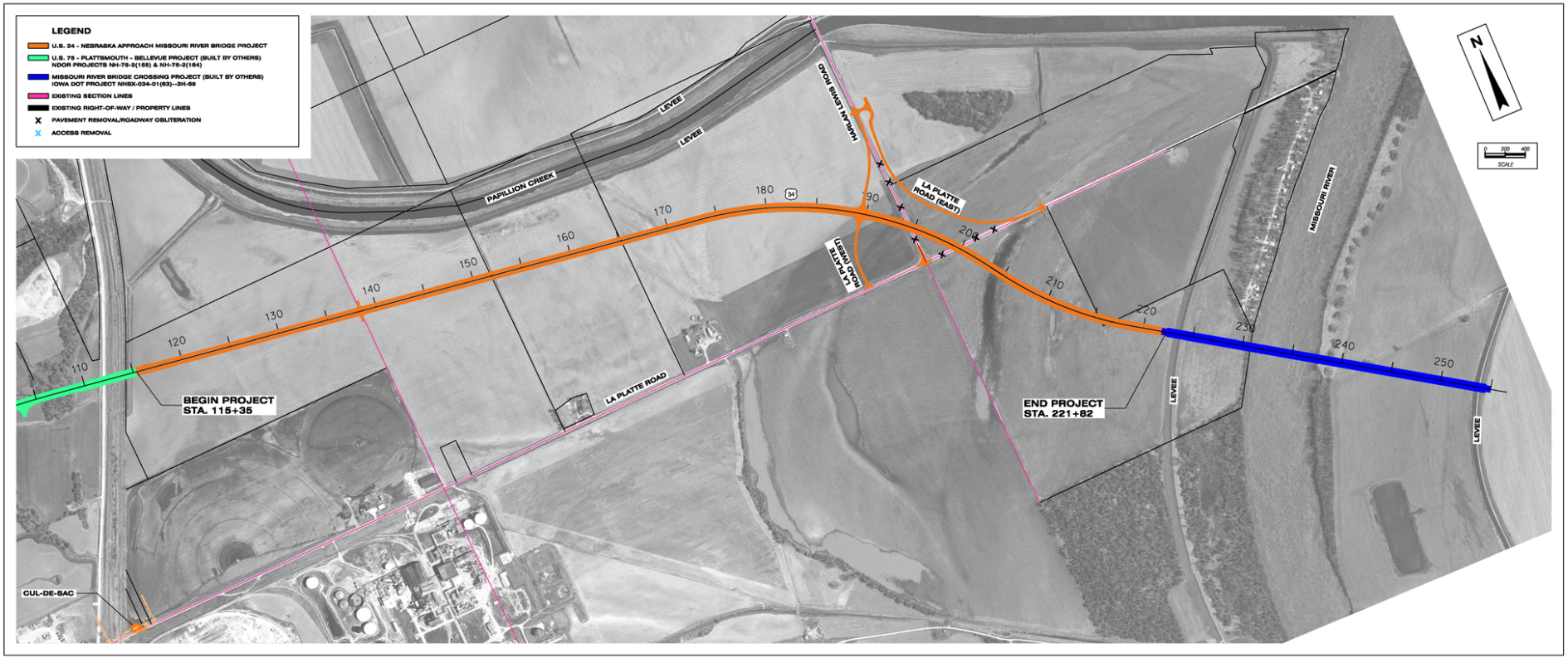

U.S. 34 - NEBRASKA APPROACH MISSOURI RIVER BRIDGE
PROJECT NO. STPD-34-7(118), C.N. 22176

HDR
HDR Engineering, Inc.