NDOR
Nebraska
Department Of Roads

PRELIMINARY PLAN
NOT FINAL - SUBJECT TO CHANGE

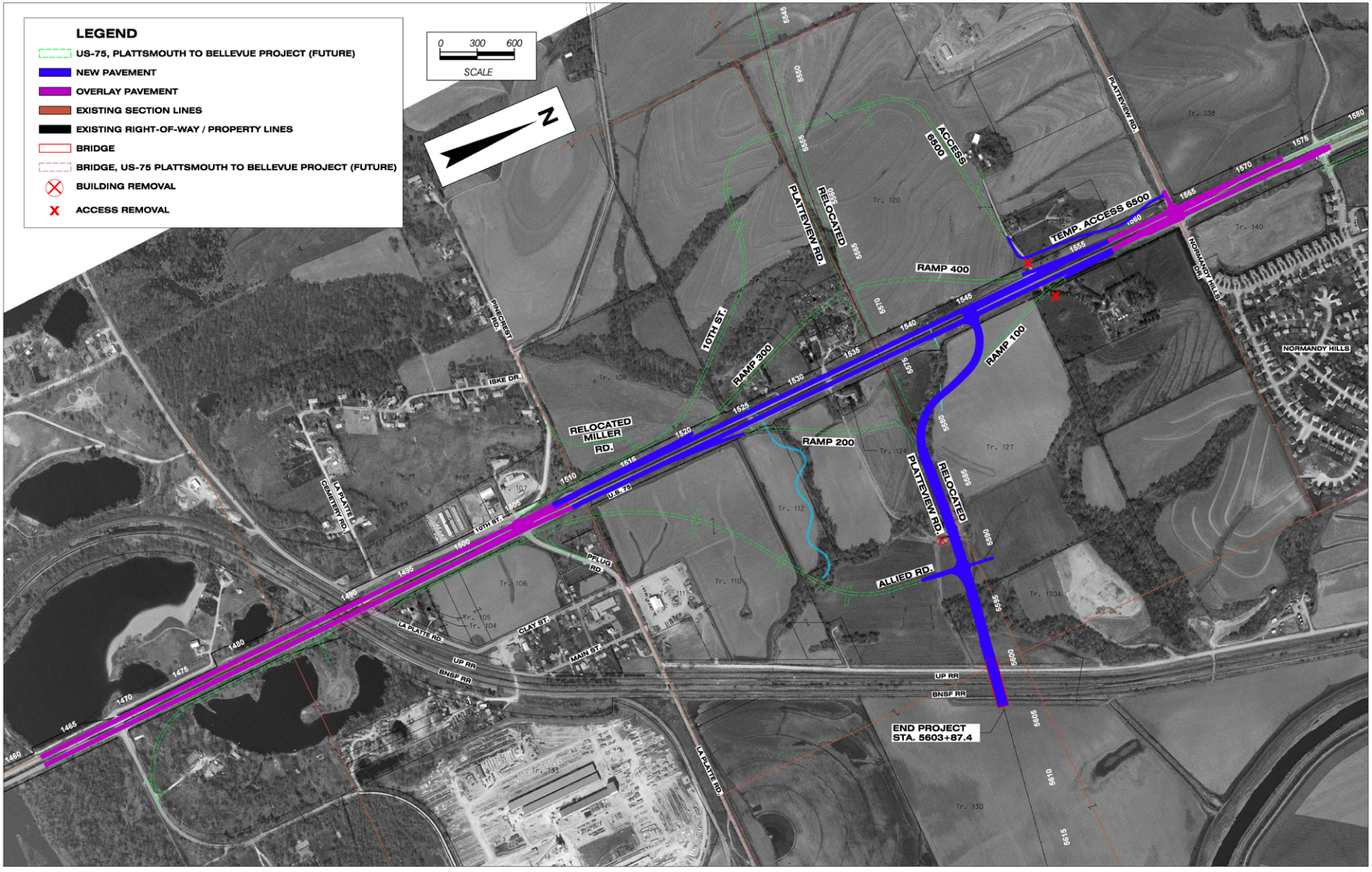

PLATTEVIEW INTERSECTION
PROJECT NO. STP-34-7(124), C.N. 22176A

HDR
HDR Engineering, Inc.